

Patient report

Bio-Rad DATE: 03/30/2019
D-10 TIME: 02:00 AM
S/N: #DJ4I016123 Software version: 4.20-2
Sample ID: 10383513
Injection date 03/30/2019 01:28 AM
Injection #: 1 Method: HbA1c
Rack #: --- Rack position: 1

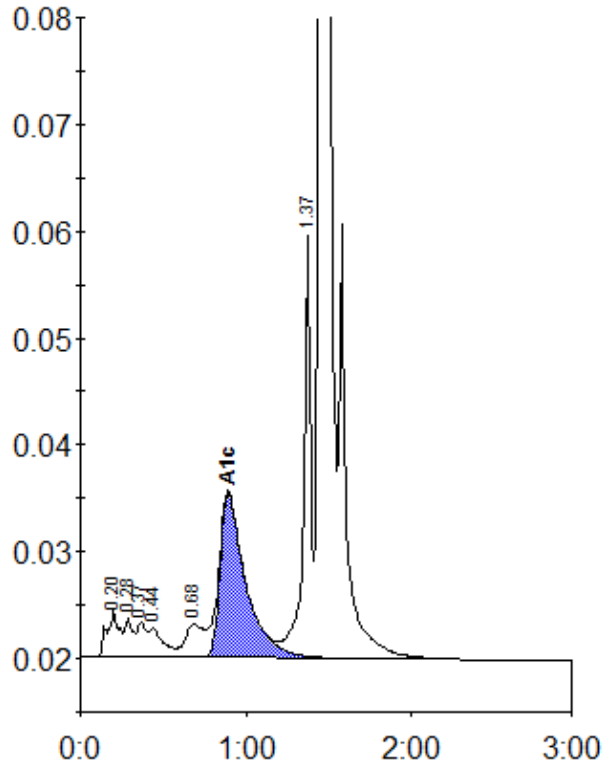

Peak table - ID: 10383513

| Peak | R.time | Height | Area | Area % |
|-------------|--------|--------|---------|--------|
| A1a | 0.20 | 4588 | 23003 | 1.2 |
| A1b | 0.28 | 3668 | 12548 | 0.6 |
| Unknown | 0.37 | 3240 | 12221 | 0.6 |
| F | 0.44 | 2737 | 16624 | 0.8 |
| LA1c/CHb-1 | 0.68 | 3142 | 23541 | 1.2 |
| A1c | 0.89 | 15442 | 166585 | 11.4 |
| P3 | 1.37 | 40069 | 121872 | 6.1 |
| A0 | 1.45 | 520967 | 1613925 | 81.1 |
| Total Area: | | | 1990320 | |

| Concentration: | % |
|----------------|------|
| A1c | 11.4 |